

CRATER COMMUNITY HOSPICE

Commemorative Engraved Bricks

Bricks are ordered in the early spring and early fall each year.

Honor your family, friends and loved ones with a commemorative paver placed in the CCH Memorial Garden with a contribution of \$125. Bricks can be imprinted with names, dates or special messages. All proceeds benefit patients and families receiving hospice care, education and bereavement support.

CRATER COMMUNITY HOSPICE MEMORIAL GARDEN

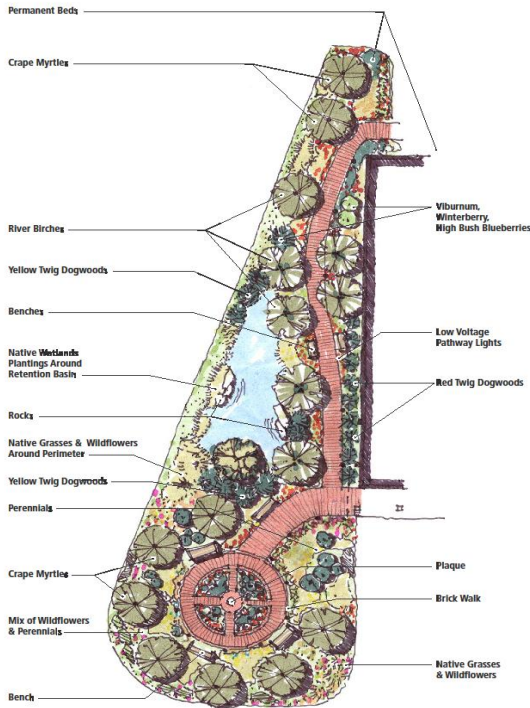

Name: _____
 Address: _____
 City & State: _____
 Zip: _____
 Phone: _____
 Email: _____

Acknowledgement Sent To:

Name: _____
 Address: _____
 City & State: _____
 Zip: _____



Individual Bricks: May be up to 3 lines with 15 letters or spaces per line. Double bricks are also available at \$250 and can hold 6 lines.

Checks payable to:
 Crater Community Hospice
 3916 S. Crater Rd.
 Petersburg, VA 23805

Visa Mastercard Discover
 Account #: _____
 Name on Card: _____
 Expiration Date: _____

Signature: _____
 Date: _____